MODULE NO.: MI0240L1T-6

Ver 1.0

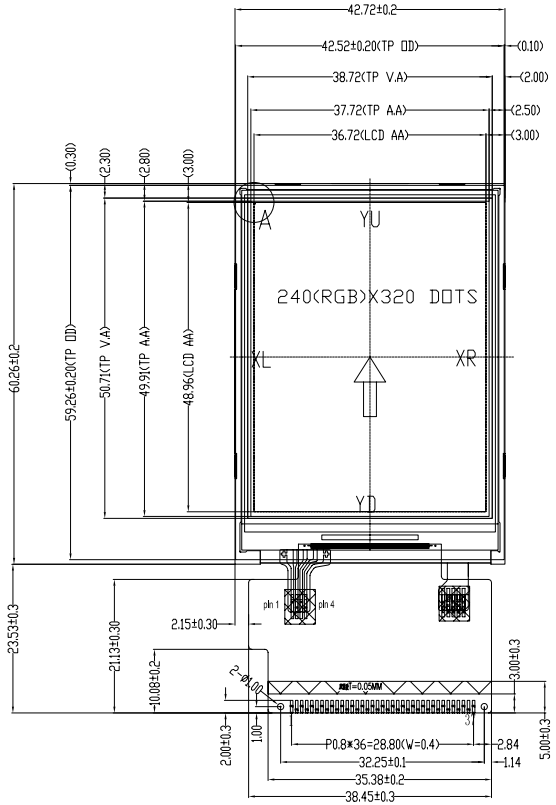

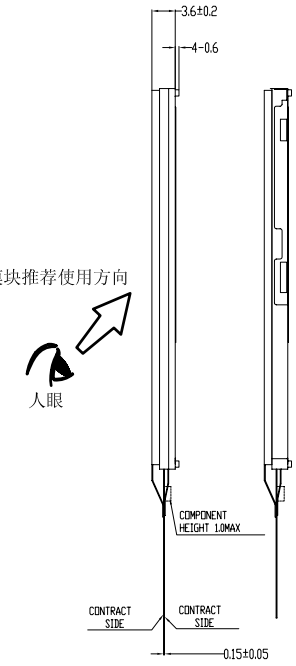

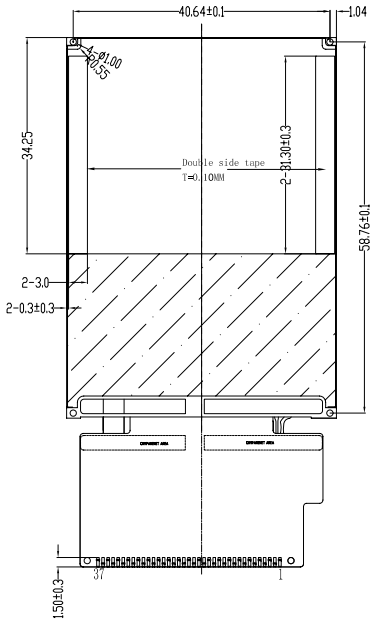

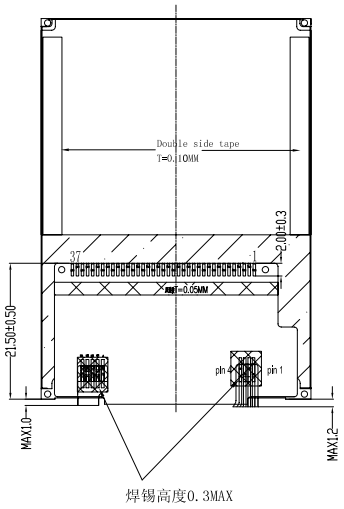

FPC折弯参考图纸
展开出货

NO.	DESCRIPTION
1	DB8
2	DB9
3	DB10
4	DB11
5	GND1
6	VCC
7	/CS
8	RS
9	/WR
10	/RD
11	IM0
12	XL
13	YU
14	XR
15	YD
16	LEDA
17	LEDK1
18	LEDK2
19	LEDK3
20	LEDK4
21	IM3
22	DB12
23	DB0
24	DB1
25	DB2
26	DB3
27	DB4
28	DB5
29	DB6
30	DB7
31	/RESET
32	VCI
33	VCC
34	GND
35	DB13
36	DB14
37	DB15

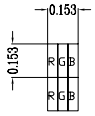

DETAIL A

(DOT SIZE FOR CUSTOMER REFERENCE ONLY)

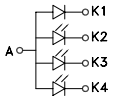

CIRCUIT DIAGRAM

NOTES:

1. DISPLAY TYPE: TFT,TRANSMISSIVE
2. LOGIC VOLTAGE: VCC=2.8V
3. VIEWING DIRECTION: 6 O'CLOCK.
4. IC DRIVER: HX8347-I
5. OPERATING TEMP: -20°C ~ 70°C.
6. STORAGE TEMP: -30°C ~ 80°C.
7. LED BACKLIGHT: 4-WHITE LED, If=60mA,Vf=3.2V.
8. GENERAL TOLERANCE: ±0.2.
9. RECOMMENDED CASE OPEN AREA SHOULD BE LESS THAN MODULE V.A.
10. RECOMMENDED CUSHION ADHERENT:TP V.A+1.6mm.
11. RoHS COMPLIANT.

VER.	CONTENT	DATE
01	Frist issue	2013.12.31

CUSTOMER APVL		DATE	2013/12/31
DRAWN	SCALE	TITLE	MI0240L1T-6
DFTG CHK	UNIT mm		
ENGR CHK		MODEL	
APPROVAL			
MULTI-INNO TECHNOLOGY CO.,LTD.		DWG NO V01	PAGE 1/1