MODULE NO.: MI0700XT-11 Ver 1.1

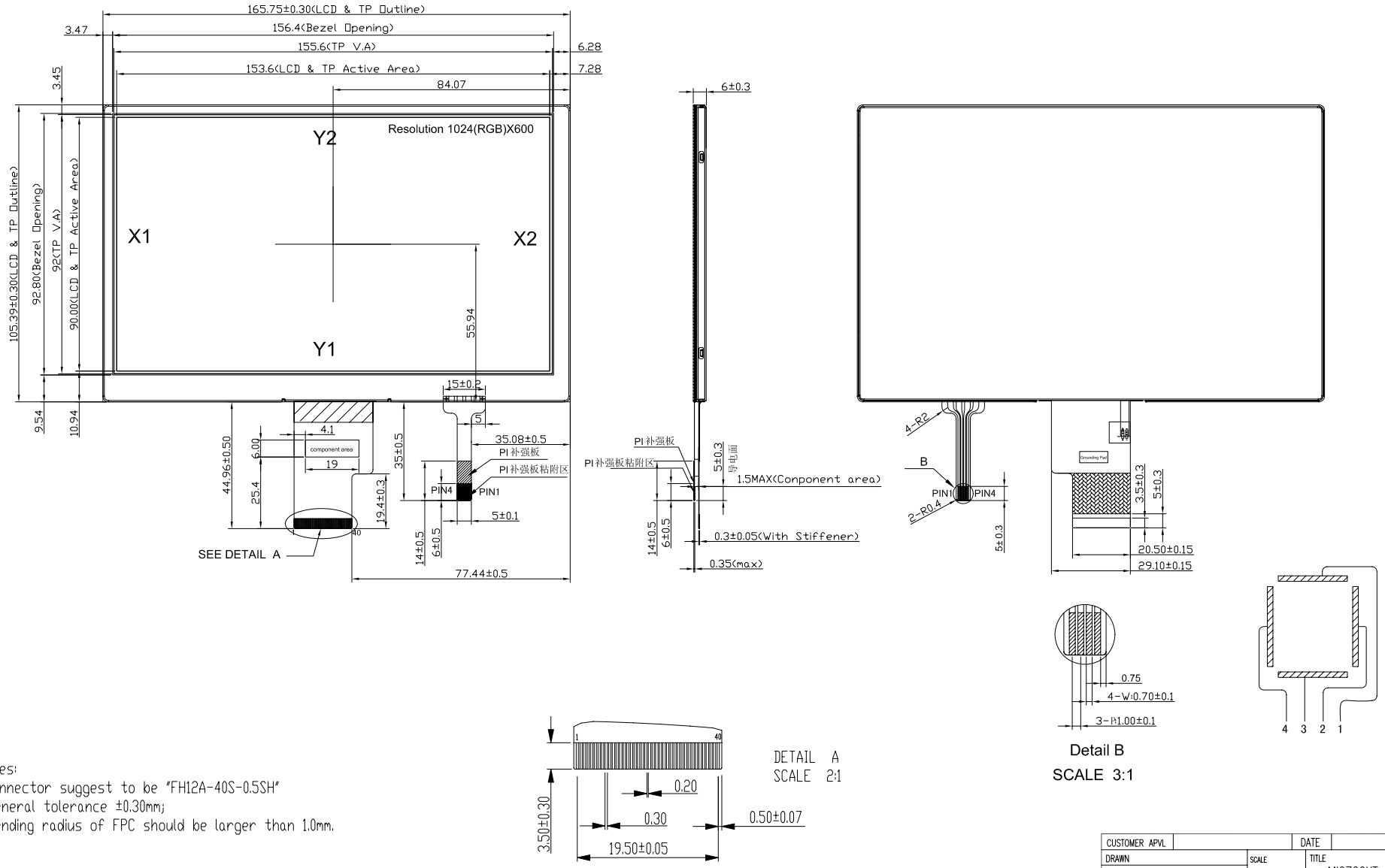

Notes:
1.Connector suggest to be "FH12A-40S-0.5SH"
2.General tolerance ±0.30mm;
3.Bending radius of FPC should be larger than 1.0mm.

CUSTOMER APVL		DATE	
DRAWN	SCALE	TITLE	MI0700XT-11
DFTG CHK	UNIT mm		
ENGR CHK		MODEL	
APPROVAL			
MULTI-INNO TECHNOLOGY CO.,LTD.		DWG NO	PAGE 1/1